# "End of An Era" by Tiffany Stringer
## Directed by Michael J. Murphy

| | | |
|---|---|---|
| **Producer** | Mark Cockfield | (978) 766 - 2613 |
| **1st AD** | Chris Baldwin | (951) 489 - 8225 |

| **Nearest Hospitals** | | |
|---|---|---|
| **LOC 1 - Bar** | **7300 Medical Center Dr, West Hills, CA 91307** | (818) 676-4000 |
| **LOC 2 - Party** | **4929 Van Nuys Blvd, Sherman Oaks, CA 91403** | (818) 981-7111 |
| **LOC 3 - Motel** | **4081 E Olympic Blvd, Los Angeles, CA 90023** | (323) 267-0477 |

| **LUNCH** | |
|---|---|
| **Mendocino Farms** | **Crew & Principal 1:30 PM** |

| **SUNRISE** | **SUNSET** |
|---|---|
| 6:02 AM | 7:56 AM |

| **WEATHER** | 92" HIGH | 69" LOW |
|---|---|---|

**NOTES**

**CALL** **7:30 AM**

General Call at 7:30AM
Party Goers Called to LOC 2 at 11:00AM

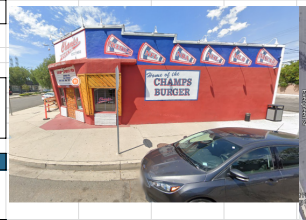


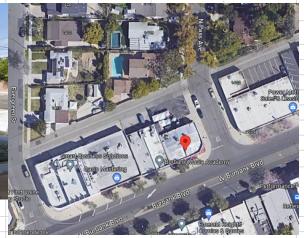

| TIME | ALLOTTMENT | SCENE | LOCATION | |
|---|---|---|---|---|
| 7:30 AM | **CALL<br>CHAMPS BAR<br>4103 W Burbank Blvd, Burbank, CA 91505<br>(34.1734146, -118.3546805)** | | | |
| | 45 MINS | **SET UP FOR LOC 1 - BAR** | | |
| 8:15 AM | **2 HRS 45 MINS** | **LOC 1 - BAR** | CHAMPS BAR<br>4103 W Burbank Blvd, Burbank, CA 91505<br>(34.1734146, -118.3546805) | 1A, 1B, 1C + Loadout |
| **11:00 AM** | 30 MINS | **COMPANY MOVE** | | |
| **11:30 AM** | 30 MINS | **SET UP FOR LOC 2 - PARTY** | | |
| 12:00 PM | 90 MINS | **LOC 2 - PARTY** | PARTY HOUSE<br>14633 Otsego St, Sherman Oaks, CA<br>(34.1630656, -118.4521389) | 2A, 2B, 2C |
| **1:30 PM** | **LUNCH** | | | |
| 2:00 PM | 60 MINS | **LOC 2 - PARTY** | PARTY HOUSE<br>14633 Otsego St, Sherman Oaks, CA<br>(34.1630656, -118.4521389) | 2D + Load Out |
| **3:00 PM** | 45 MINS | **COMPANY MOVE** | | |
| **3:45 PM** | **30 MINS** | **SET UP FOR LOC 3 - MOTEL** | | |
| 4:15 PM | **3 HR 15 MINS** | **LOC 3 MOTEL** | MOTEL<br>3376 e Olympic Blvd Los Angeles, CA 90023<br>(34.0188387, -118.2054338) | 3A, 3B, 3C, 3D, 3E + Load Out |
| **7:30 PM** | **LOAD OUT** | | | |
| **8:00 PM** | **WRAP** | | | |

| LOCATIONS | PARKING |
|---|---|
| LOCATION 1: CHAMPS BAR<br>4103 W Burbank Blvd, Burbank, CA 91505<br>(34.1734146, -118.3546805) | Load in at Champs parking lot - genreal parking on street nearby. |
| LOCATION 2:<br>PARTY HOUSE<br>14633 Otsego St, Sherman Oaks, CA<br>(34.1630656, -118.4521389) | Street parking available |
| LOCATION 3:<br>MOTEL<br>3376 e Olympic Blvd Los Angeles, CA 90023<br>(34.0188387, -118.2054338) | Street parking available |

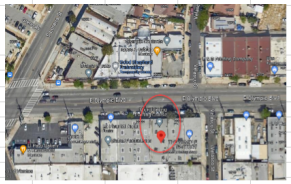

| TALENT | NAME | SWHF | SET | IN | OUT |
|---|---|---|---|---|---|
| Talent - Artist | Tiffany Stringer | SW | Location 1 - Bar | 7:45 AM | 8:00 PM |
| Talent - Ex Boyfriend | Chance Perez | SWF | Location 3 - Motel | 3:45 PM | 8:00 PM |
| Band Member | Sasha Fox | SW | Location 1 - Bar | 7:45 AM | 3:00 PM |
| Band Member | Ron Dadon | SW | Location 1 - Bar | 7:45 AM | 3:00 PM |
| Band Member | Nikki Kent | SW | Location 1 - Bar | 7:45 AM | 3:00 PM |

| CREW | NAME | PHONE | SET | IN | OUT |
|---|---|---|---|---|---|
| Director | Michael J. Murphy | | Location 1 - Bar | 7:30 AM | 8:00 PM |
| Producer | Mark Cockfield | (978) 766 - 2613 | Location 1 - Bar | 7:30 AM | 8:00 PM |
| First AD | Chris Baldwin | (951) 489 - 8225 | Location 1 - Bar | 7:30 AM | 8:00 PM |
| Director of Photography | Donald Turner | (818) 770 - 6239 | Location 1 - Bar | 7:30 AM | 8:00 PM |
| First AC | Levi | (904) 303 - 8011 | Location 1 - Bar | 7:30 AM | 8:00 PM |
| Key Grip / Gaffer | Noah Frassetto | (608) 228 - 6961 | Location 1 - Bar | 7:30 AM | 8:00 PM |
| G + E Swing | Ravi | (650) 505 - 8089 | Location 1 - Bar | 7:30 AM | 8:00 PM |
| Creative Director | Erin Braswell | (972) 839 - 3746 | Location 1 - Bar | 7:30 AM | 8:00 PM |
| Creative Director | Ashley Good | (214) 629 - 8199 | Location 1 - Bar | 7:30 AM | 8:00 PM |
| Art Asst | Lauren Good | (214) 784 - 4498 | Location 1 - Bar | 7:30 AM | 8:00 PM |